

H-B Longitudinal Section 1:50

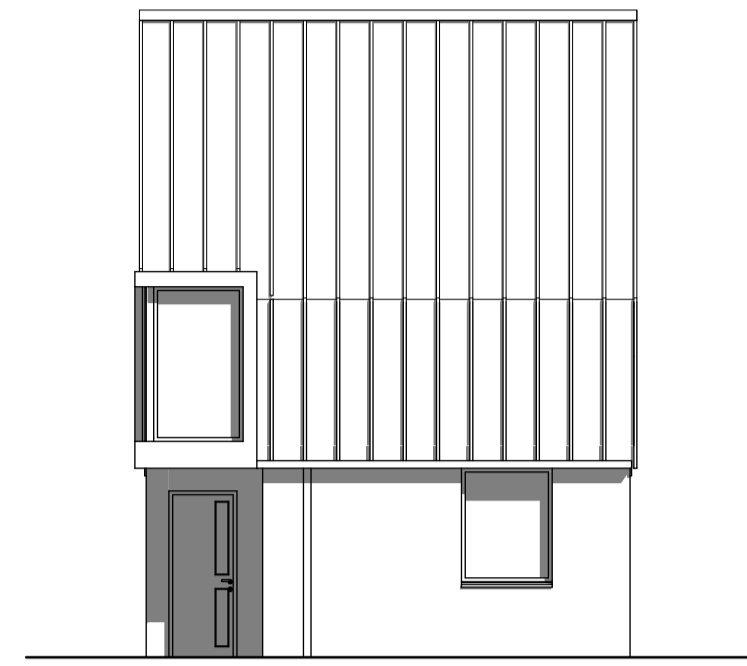

South Elevation 1:100

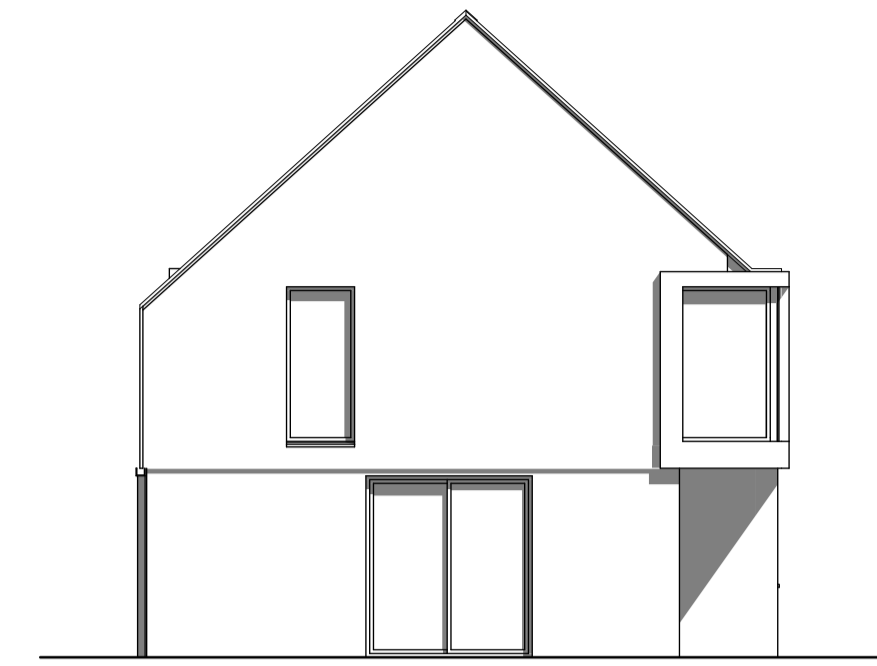

West Elevation 1:100

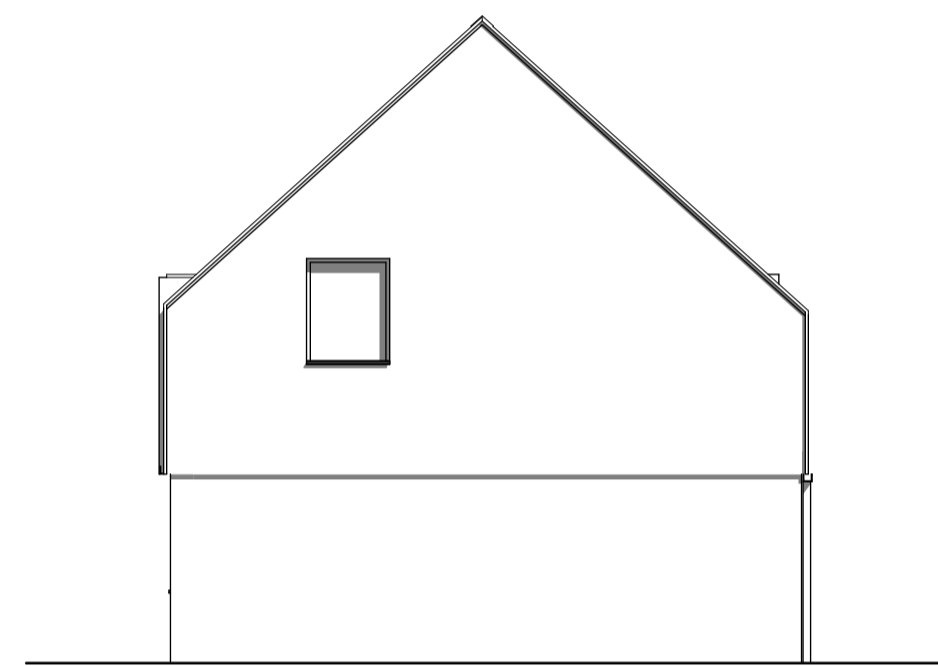

East Elevation 1:100

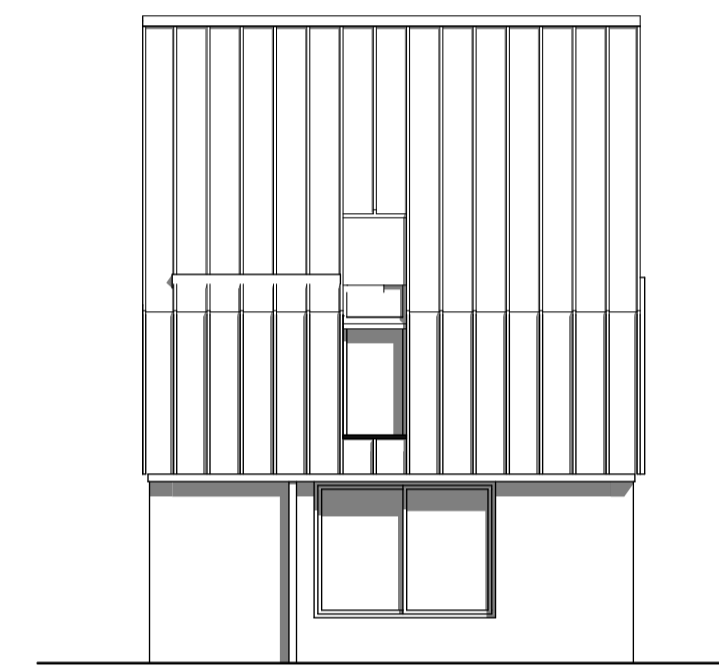

North Elevation 1:100

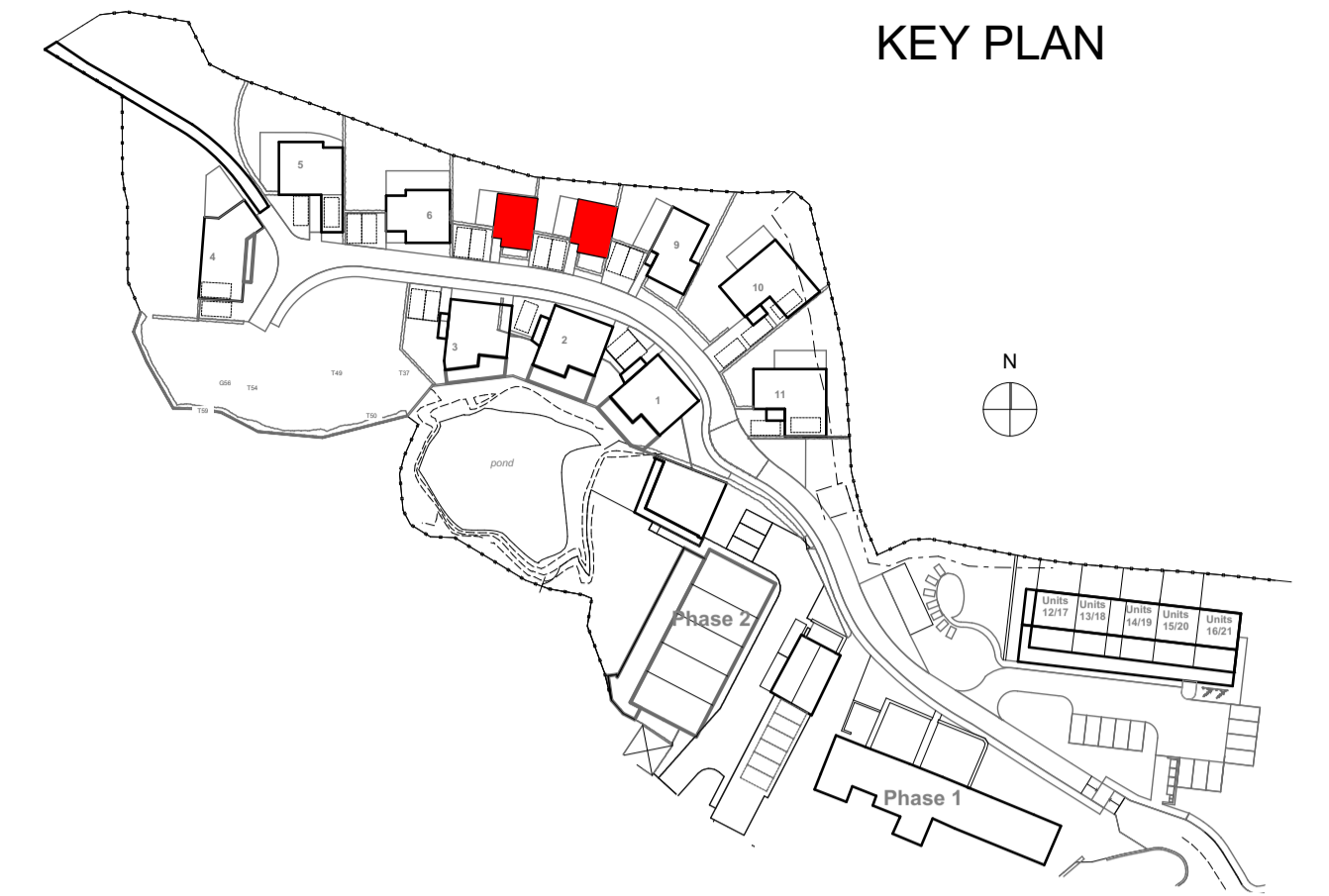

KEY PLAN

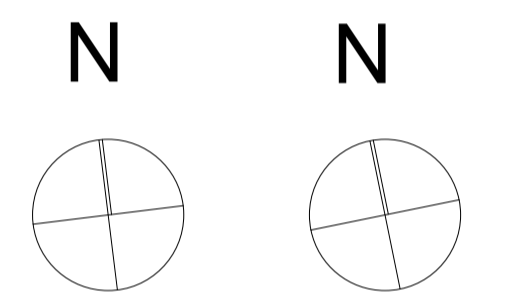

Unit 6 Unit 10 Unit 11

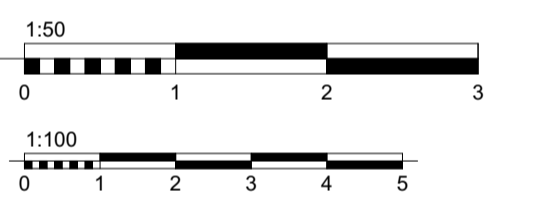

Scale 1:50 @ A1  
Scale 1:100 @ A1

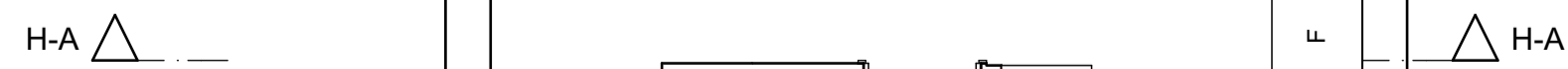
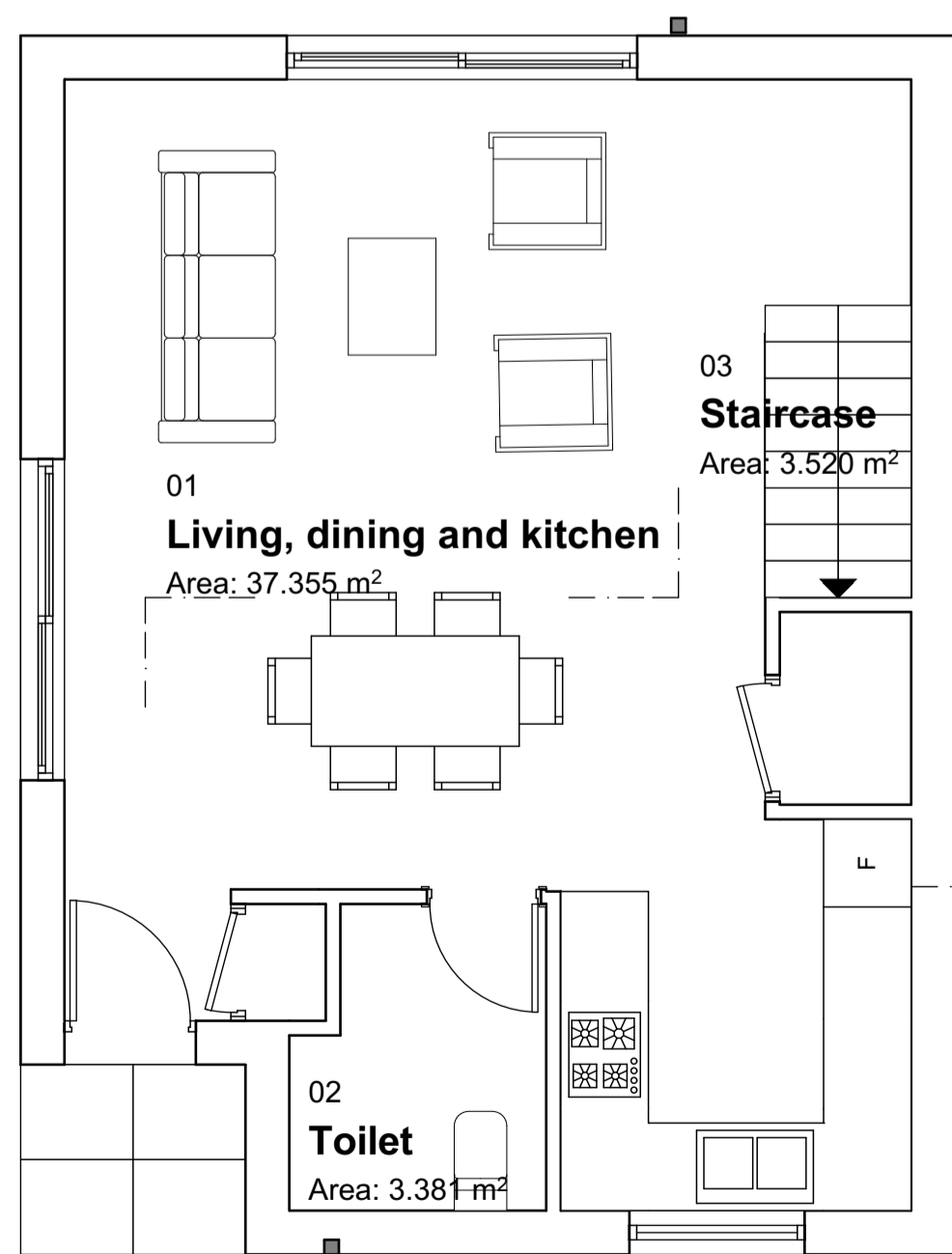

Ground Floor 1:50

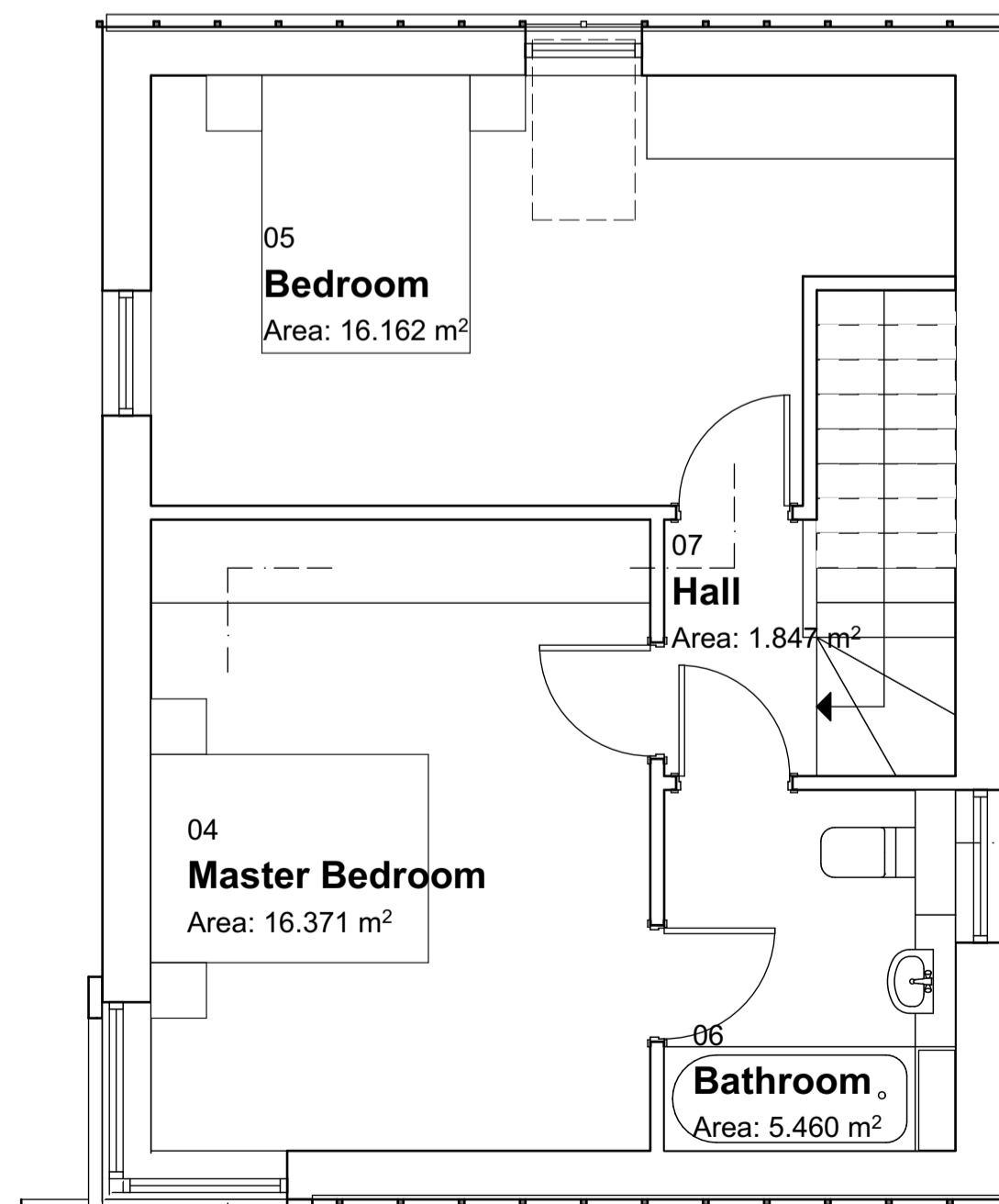

First Floor 1:50

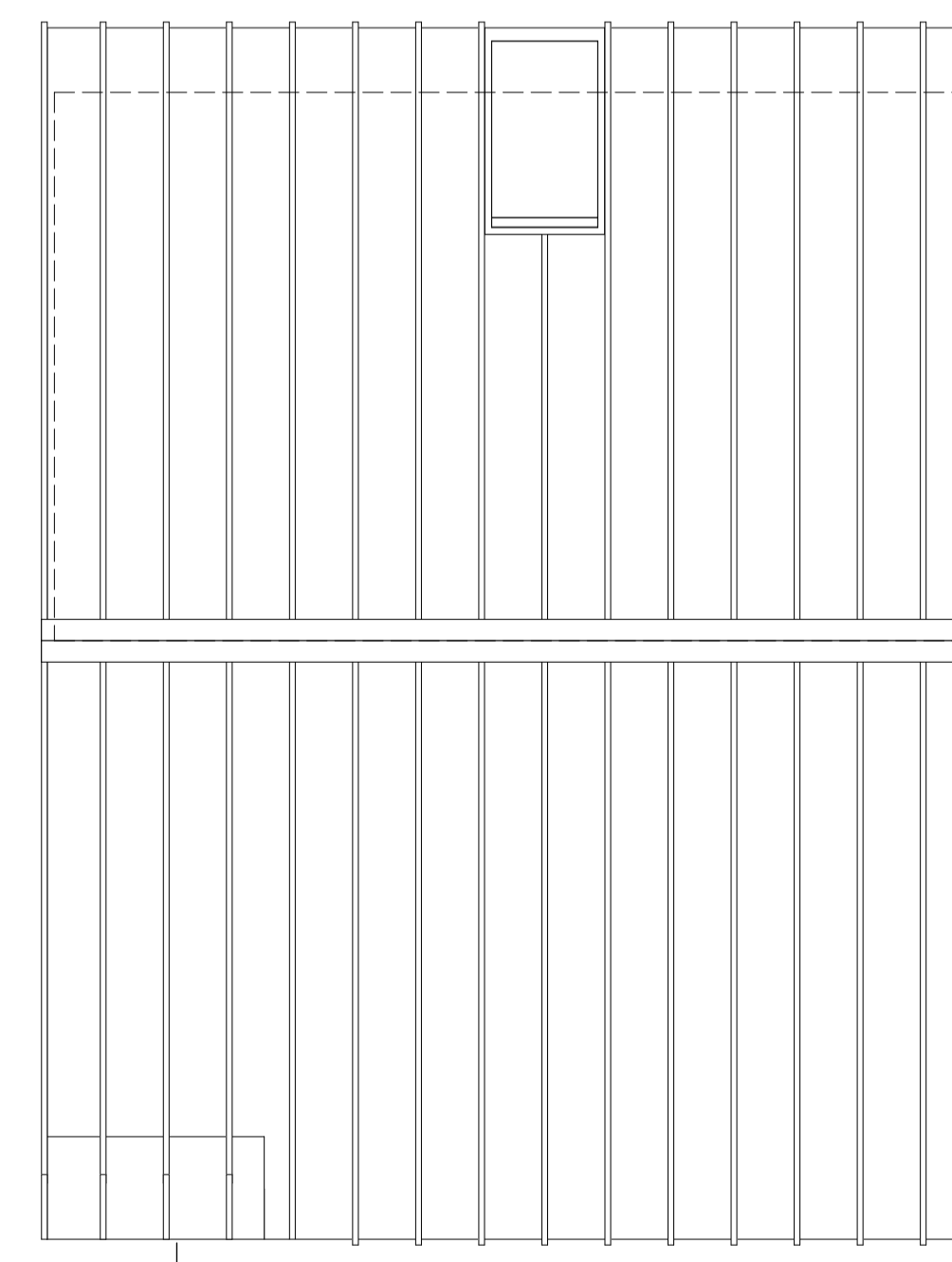

Roof plan 1:50

1:50 & 1:100 @ A1  
P2 Unit 6 omitted, renumbered  
ARG 160218  
P1 Updates following client comments  
ARG 150807

PRELIMINARY ISSUE  
FOR DISCUSSION ONLY

GILLARD ASSOCIATES  
architecture and design

The Quayward - Cardiff Marina  
Walkers Way, Cardiff  
CF11 6BZ  
Tel: No. 02920 229 133  
contact@gillardassociates.co.uk

Client  
Mulcare-Ball Ltd

Job Title  
Sustainable Housing, Great  
House Farm - Phase 3

Drawing Title  
Units 7 - 8  
Type E

Date 18/02/2016 Drawn by:  
Name  
Revision

Drawing No. C179/AL(0)25 P2

File: C179 GHF3 Layout Book.pln